

**Notes**  
 Any errors or omissions to be reported to HGN Design immediately. This drawing and design is the copyright of HGN Design Limited and must not be used for any purpose without their consent. Obtaining Planning and Building Regulation approvals does not remove a building owner's responsibilities under the Party Wall Act 1996 or the Rights of Light Act 1959. You are advised to take advice from specialist consultants where your proposals might require Party Wall Act notices or require a Rights of Light Agreement.

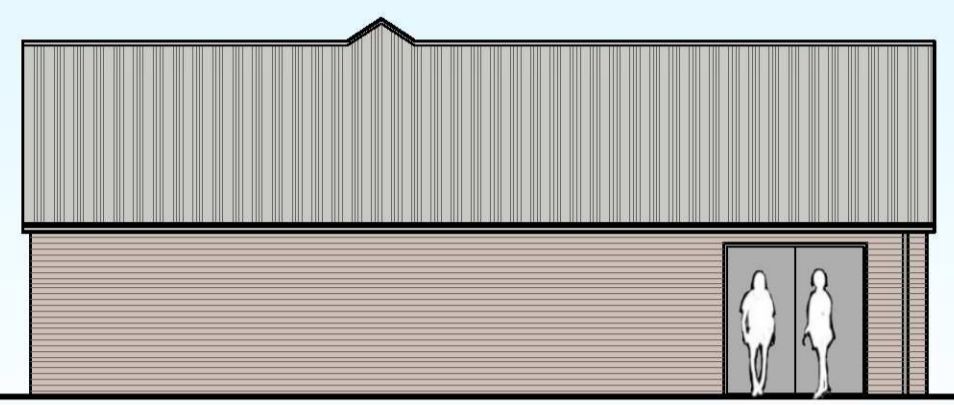

Existing North Elevation 1:100

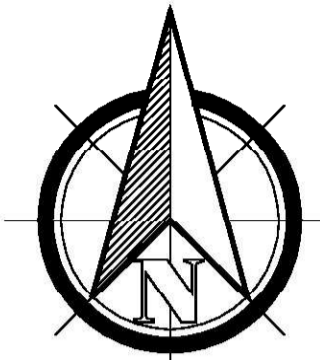
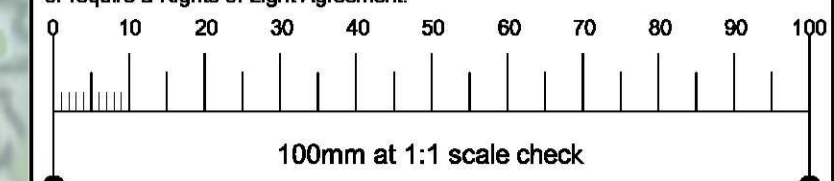

Existing East Elevation 1:100



Existing South Elevation 1:100



Existing West Elevation 1:100

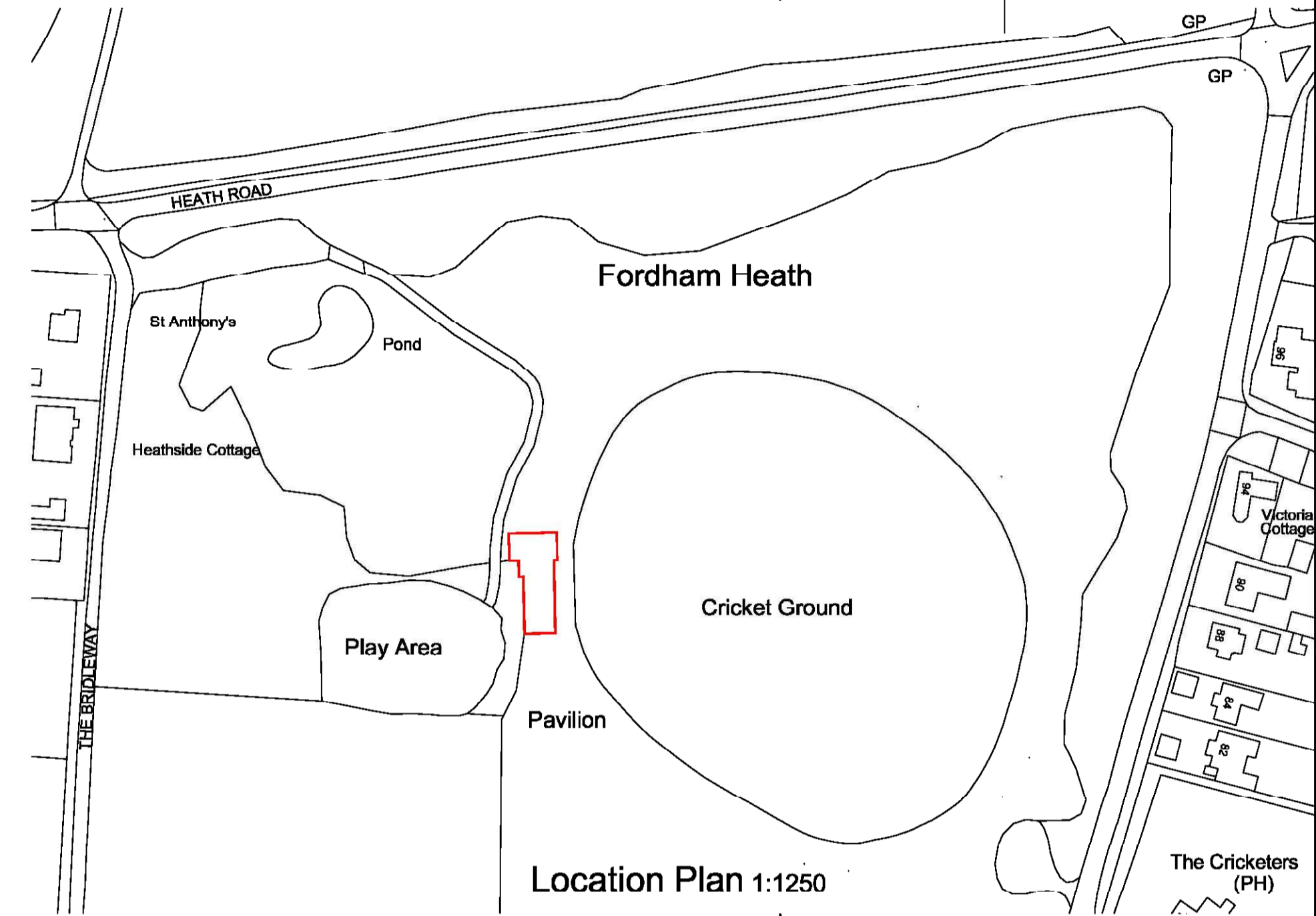

Location Plan 1:1250

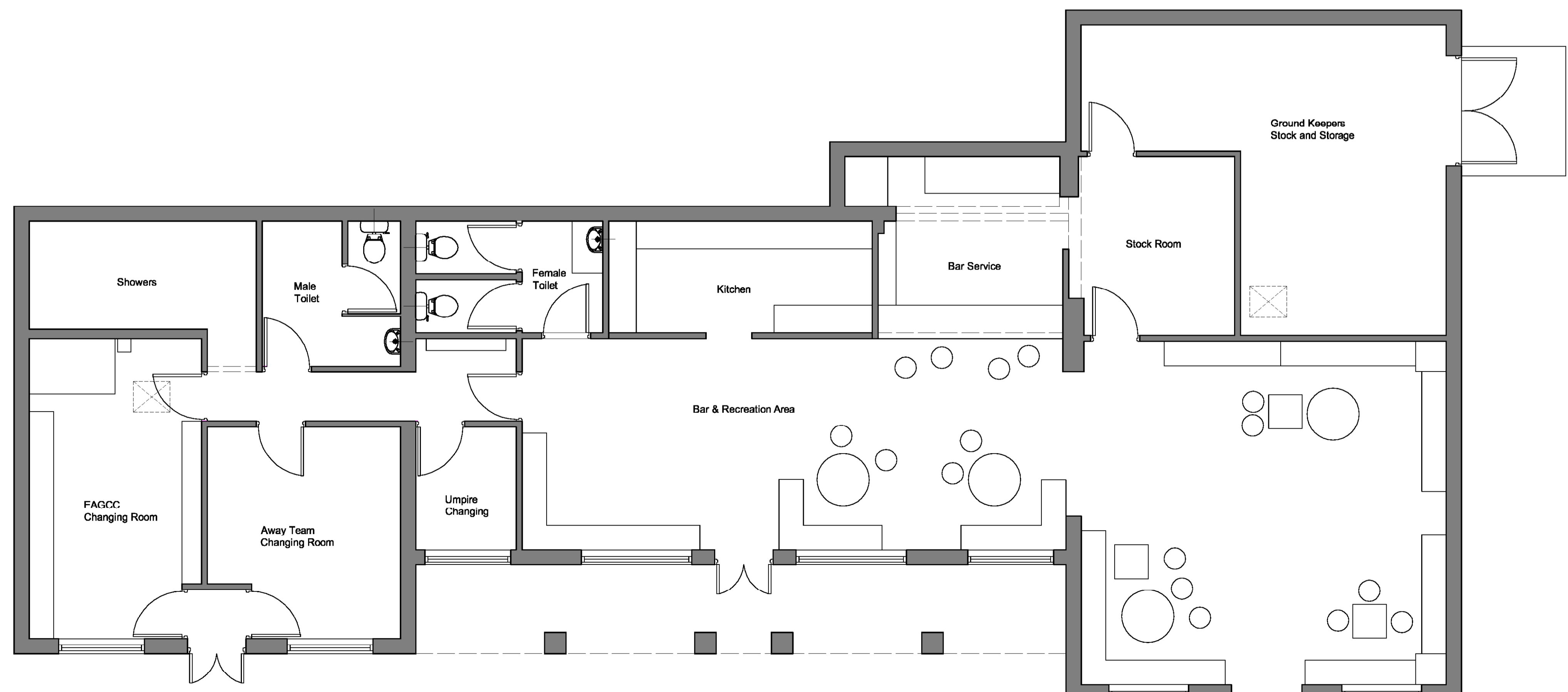

Existing Floor Plan 1:50

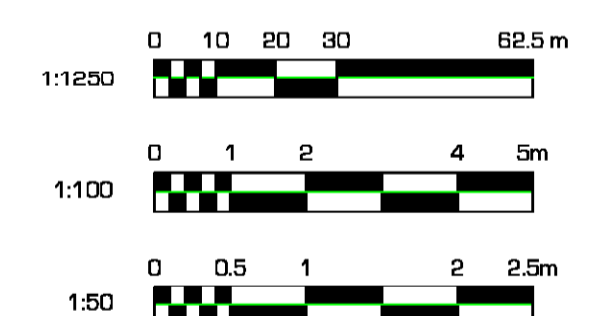

Rev.	date	dwn	apprd

**HGN design limited**  
 architectural design

Tel: 01206 625626  
 Email: info@hgn-design.com  
 Web: www.hgn-design.com

Client  
**EIGHT ASH GREEN CRICKET CLUB**

Project  
**PROPOSED INTERNAL ALTERATIONS AND NEW CLADDING TO EIGHT ASH GREEN CRICKET CLUB, SPRING LANE, EIGHT ASH GREEN, COLCHESTER CO3 9TG.**

Subject  
**PLANS AND ELEVATIONS AS EXISTING**

Scale 1:50; 1:100; 1:1250	Sheet Size A1	Drawn SJH
	Approved	Date SEP 23

Project Ref. / Drawing No. **9 2 5 2 . 0 0 1** Revision